International Journal of Applied Power Engineering (IJAPE)
Vol. 15, No. 2, June 2026, pp. 703~711
ISSN: 2252-8792, DOI: 10.11591/ijape.v15.i2.pp703-711

Moth flame optimization based super twisting sliding mode MPPT controller for grid connected PV system

Ujwala Gajula[1], Gouthami Eragamreddy[1], N. Malla Reddy[1], Remala Geshma Kumari[2], Veeranjaneyulu Gopu[3]
[1]G. Narayanamma Institute of Technology and Science, Hyderabad, India
[2]VNR Vignana Jyothi Institute of Engineering and Technology, Hyderabad, India
[3]RVR & JC College of Engineering, Guntur, India

Article Info

Article history:

Received Mar 20, 2025
Revised Dec 18, 2025
Accepted Mar 12, 2026

Keywords:

Grid
Maximum power point tracking
Moth flame optimization
Photovoltaic systems
Total harmonic distortion

ABSTRACT

Maximizing energy extraction while maintaining the stability of solar photovoltaic (PV) systems requires an effective and robust control strategy. This study proposes a novel control approach by integrating a super twisting sliding mode controller (STSMC) with the moth-flame optimization (MFO) algorithm to enhance battery energy management, power quality, and maximum power point tracking (MPPT) in grid-connected PV systems. The proposed MFO-STSMC controller combines the robustness of sliding mode control with the adaptive optimization capabilities of MFO, resulting in improved MPPT accuracy, reduced oscillations, and enhanced resilience to environmental disturbances and nonlinearities. Simulation results validate that the proposed method significantly outperforms conventional MFO-PI controllers, achieving accurate MPPT tracking under varying irradiance and temperature conditions, and ensuring stable operation. Moreover, the total harmonic distortion (THD) is reduced to 0.17% with MFO-STSMC, compared to 0.72% with MFO-PI, highlighting substantial improvement in power quality. The system is modeled and validated using MATLAB/Simulink, confirming the effectiveness of the proposed strategy in enhancing energy efficiency and grid stability.

This is an open access article under the CC BY-SA license.

Corresponding Author:

Ujwala Gajula
G. Narayanamma Institute of Technology and Science
Hyderabad, Telangana 500104, India
Email: ujwalagajula@gnits.ac.in

1. INTRODUCTION

In recent years, enhancing the reliability and efficiency of grid-connected photovoltaic (PV) systems has been a major focus of research, especially under rapidly changing environmental conditions. While Super-twisting sliding mode control (ST-SMC) has shown strong potential for reducing chattering and improving transient response, and metaheuristic algorithms like moth-flame optimization (MFO) have proven effective for maximum power point tracking (MPPT) under partial shading, most existing works treat these solutions separately. This paper addresses the critical gap in integrating nonlinear control with intelligent optimization by proposing a hybrid MPPT controller that combines ST-SMC with MFO. The proposed method leverages the robustness of ST-SMC and the adaptive tuning capability of MFO to achieve faster convergence, better disturbance rejection, and enhanced power quality in grid-connected PV systems. Unlike prior studies, this work presents a unified control framework that dynamically adjusts controller parameters in real-time for improved performance.

Simulation results confirm that the hybrid approach outperforms conventional controllers by achieving higher tracking efficiency, lower total harmonic distortion (THD), and better power regulation under varying irradiance and grid conditions. Sami *et al*. [1] and Mohapatra *et al*. [2] proposed ST-SMC techniques for grid-connected PV systems, demonstrating superior stability and disturbance rejection. Similarly, Dunna *et al*. [3] and Dardouri *et al*. [4] developed super-twisting-based MPPT controllers that enhance power tracking and efficiency under varying environmental conditions. Further refinements in ST-SMC strategies were made by [5]-[7], who implemented ST-SMC in multifunctional PV inverters, achieving improved transient response and robustness. In addition, the study in [8], [9] investigated optimally tuned ST-SMC controllers for active and reactive power regulation in grid-connected PV systems, ensuring enhanced power quality.

Simultaneously, optimization-based MPPT techniques, particularly MFO, have gained significant attention due to their capability to handle nonlinearities and partial shading conditions. The study in [10], [11] introduced hybrid MPPT controllers integrating MFO with chaos quantum particle swarm optimization and other bio-inspired techniques, improving tracking efficiency and convergence speed. The study in [12], [13] further explored MFO-based MPPT schemes for optimal power flow and power dispatching, ensuring minimal power loss. The effectiveness of MFO in renewable energy applications was also demonstrated by [14], [15], who applied modified MFO algorithms incorporating chaotic maps and Gaussian mutation to optimize grid power management. Moreover, Hussien *et al*. [16] extended the application of MFO to wind energy conversion systems, validating its performance in different renewable energy scenarios. The combination of ST-SMC with metaheuristic optimization algorithms has been another area of focus.

The study in [17], [18] explored hybrid control strategies incorporating genetic algorithms and particle swarm optimization into ST-SMC-based MPPT controllers, enhancing the convergence rate and steady-state accuracy of PV power tracking. Similarly, Ahmed [19] integrated artificial neural networks with ST-SMC-based nonlinear MPPT controllers, significantly improving the adaptability of PV systems to rapid irradiance changes. The study in [20], [21] designed advanced ST-SMC controllers incorporating differential flatness-oriented observer techniques and improved sliding mode control, leading to better fault tolerance and disturbance rejection. Furthermore, recent studies have focused on real-time energy management and grid interaction of PV-battery hybrid systems. The study in [20], [21] designed [22] investigated economical operation modeling and super-twisting MPPT control for grid-connected PV/battery systems, demonstrating efficient energy utilization and cost optimization. Additionally, Carmona *et al*. [23] and Kantas *et al*. [24] proposed novel sliding mode-based MPPT strategies that ensure high-speed convergence and maximum power extraction under dynamic conditions. Overall, the integration of ST-SMC and MFO-based MPPT techniques has significantly improved the reliability and efficiency of PV systems. The literature demonstrates that hybrid control approaches, combining nonlinear control with intelligent optimization algorithms, offer promising solutions for addressing the challenges of grid integration, power stability, and energy management in modern renewable energy systems.

2. METHOD

On-grid 100 kW PV systems utilize multiple commercial PV modules, as illustrated in Figure 1. The proposed system comprises a grid-connected solar PV system integrated with a battery energy storage system (BESS) and an advanced control scheme to enhance power quality, stability, and energy efficiency. The PV array generates DC power, which is processed through a DC-DC boost converter controlled by a MFO-based MPPT algorithm. A super-twisting based controller (STBC) further refines the nonlinear MPPT control for rapid convergence and robustness under dynamic environmental conditions. The regulated DC power is fed into a three-phase voltage source converter (VSC), which injects controlled AC power into the grid via an LCL filter to reduce switching harmonics. The BESS is connected to the DC-link through a bidirectional converter and managed using a super twisting sliding mode controller (STSMC), which ensures stable battery charging and discharging while maintaining current balance. The entire system is coordinated to ensure optimal energy flow, improved dynamic response, and significantly reduced THD, thereby ensuring effective operation in grid-connected conditions while supporting load variations and renewable intermittency.

2.1. Design and implementation of super twisting sliding mode controller

In SMC, the system states are guided toward the sliding surface (SS). A graphical representation of SMC is shown in Figure 2. Once the states reach the SS, SMC ensures they remain within its close vicinity. The design of SMC comprises two key components: the SS and the control law. The SS form is given by (1).

$$\sigma = e^k + \sum_{i=0}^{k-1} C_i e^i \quad (1)$$

Where $k = r - 1$, with r representing the relative degree between u and y. The constant C_i can be chosen as any positive value. The parameter σ must be selected such that the differential equation remains stable when σ=0. For various values of k, the corresponding state-space (SS) representations are given by (2).

$$K = 1\ \sigma = \dot{e}\ + \lambda e$$
$$K = 1\ \sigma = \ \ddot{e} + 2\lambda\dot{e} + \lambda^2 e \quad (2)$$

The development of SMC involves a two-step process. To achieve the desired performance in a DC-DC converter, a sliding surface must first be designed for the system to operate on. The next step is to formulate a control law that ensures the system remains confined to the sliding surface. The chosen sliding surface, $S(x,t)$, along with its initial derivative, must both be equal to zero given by (3).

$$S(x,t) = 0, \dot{S}\ (x,t) = 0 \quad (3)$$

We can optimize system performance by guiding the trajectories toward and maintaining them on the sliding surface. To accomplish this, we utilize the sliding surface (4).

$$S(x,t) = \frac{\partial P_{PV}}{\partial V_{PV}} = V_{PV}\left(\frac{\partial P_{PV}}{\partial V_{PV}} + \frac{I_{PV}}{V_{PV}}\right) = 0 \quad (4)$$

2.2. Moth-flame optimizer

Mirjalili *et al.* [25] developed a meta-heuristic optimization algorithm called MFO. The principle of MFO originates from the way moths use transverse orientation for navigation, which enables them to navigate in darkness. These insects maintain a constant angle of flight relative to the moonlight's position, guiding their movement. When the light source, or "flames," is distant, moths will travel in a straight line. In the presence of closed, non-uniform flames or lights, moths follow a specific path to navigate and exploit the global minimum solutions. The MFO flowchart can be given in Figure 3.

MFO is classified as a population-based optimization technique that defines an "M" matrix representing moths, where "n" denotes the number of moths [1, ..., n] and "d" represents the search-space dimension [1, ..., d]. The objective functions of the moths, denoted as "OM," are arranged in an OM matrix [1, ..., n], which helps generate optimal solutions. Similarly, the flames "F" are evaluated in the same manner. The MFO technique follows a step-by-step process involving an initialization function "I," three approximation functions, a population function "P," and a termination criterion "T."

The "I" function initializes a random population of moths by generating "rand" values for their corresponding objective functions while considering the upper ("ub") and lower ("lb") limits. These functions can be represented as follows given in (5).

$$M(i,j) = \left(ub(i) - lb(i)\right) rand(n,d) + lb(i) \quad (5)$$

OM = fitness function (M)

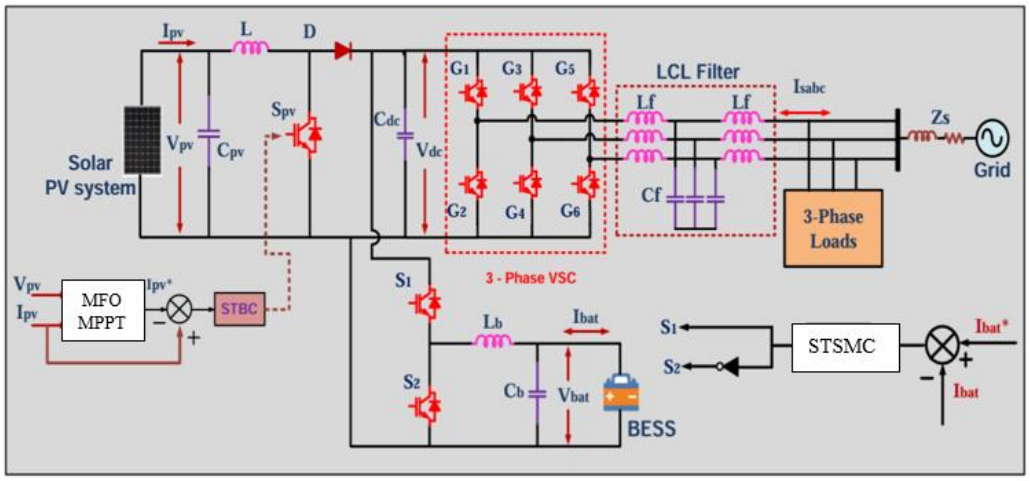

Figure 1. Block diagram of STSMC

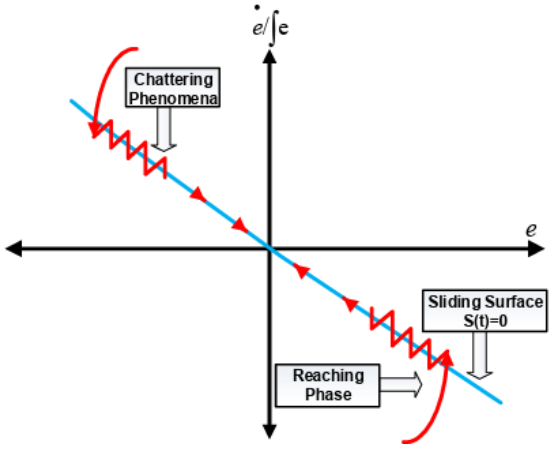

Figure 2. Graphical representation of SMC

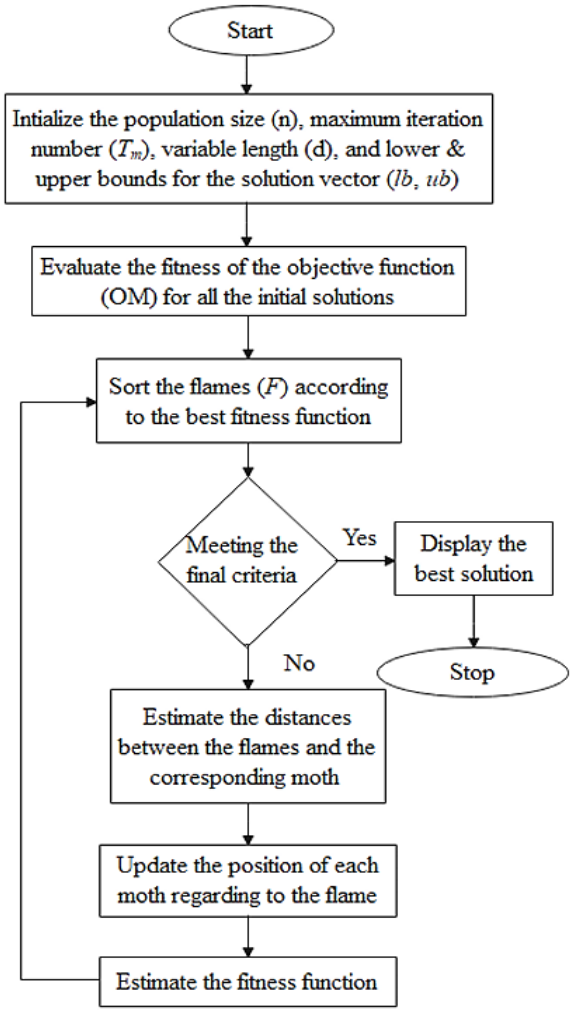

Figure 3. The evaluation process of MFO

Hence, the ‘P’ function begins after the completion of ‘I’ and continues until the ‘T’ criteria are met. It guides the moths throughout the search space. The logarithmic spiral function serves as the primary updating mechanism for each moth’s position relative to the flame. The location of the flame is updated using the following expression given in (6).

$$M_i = H(M_{i,}F_j) \tag{6}$$

The MFO optimizer utilizes the following expression to define the logarithmic helix given in (7).

$$H\left(M_{i,}F_j\right) = DI_i.e^{bt}.cos2\pi t + F_j \tag{7}$$

In this regard, M_i represents the "i-th month," while F_j denotes the "j-th flame." The function H represents the helix function. DI_i defines the distance between the "i-th moth" and the "j-th flame." The parameters 'b' and 't' are defined as a constant and a random value, respectively, given by (8). Therefore, DI_i can be determined by (8).

$$DI_i = \left|F_j - M_i\right| \tag{8}$$

Exploration takes place when the moth's next position is calculated at the outer limit of the region separating it from the flame. In contrast, exploitation happens when the next position is selected within that region. In (9) shows that the number of flames F_{no} is reduced progressively as the iterations proceed, helping maintain a proper balance between exploration and exploitation. Consequently, toward the final iterations, the moths adjust their positions with respect to the best-performing flame.

$$F_{no} = round\ \left(N_f - t_i * \frac{N_f - 1}{T_m}\right) \tag{9}$$

Where N_f is the flame's maximum number at the iteration 't_i' and T_m is the maximum iteration number. As mentioned earlier, the "P" function is carried out after the completion of the "T" function. At this stage, the best-performing moth is identified, which serves as the closest estimate of the optimal solution. In this work, the duty cycle (D) of the DC–DC converter is treated as the decision variable, and its values correspond to the positions of the moths.

3. RESULTS AND DISCUSSION

The simulation results in Figures 4 and 5 demonstrate that distortions are more pronounced when using a PI controller compared to a sliding mode controller with STSMC. The PI controller, while simple and widely used, struggles to handle nonlinearities and rapid dynamic changes effectively, leading to higher harmonic distortions, overshoots, and oscillations in the output. This is primarily due to its fixed gains, which lack the adaptability required for varying system conditions.

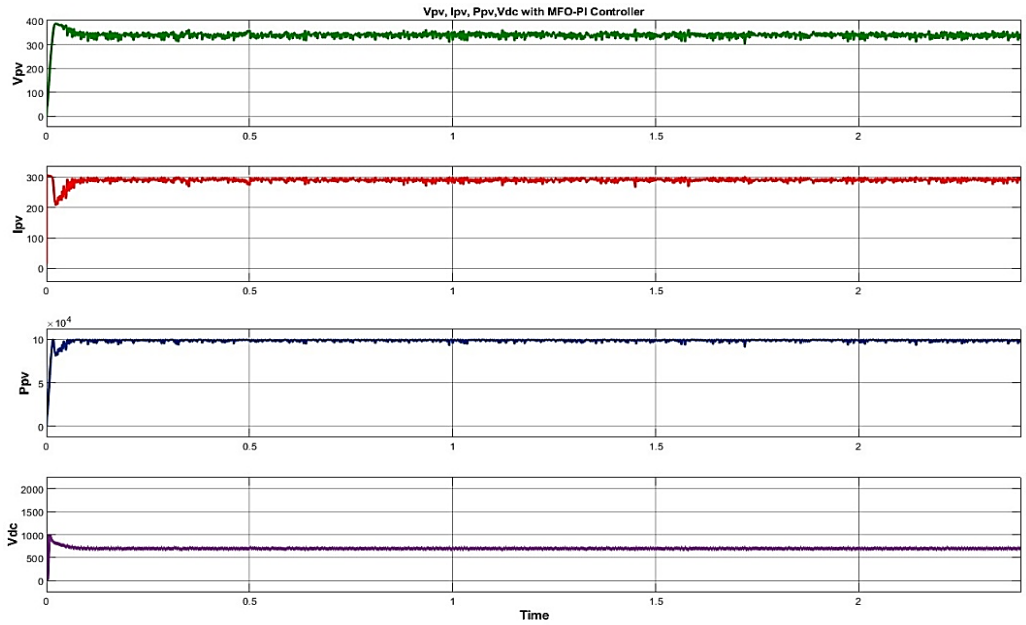

Figure 4. Vpv, Ipv, Ppv, Vdc using MFO-PI controller

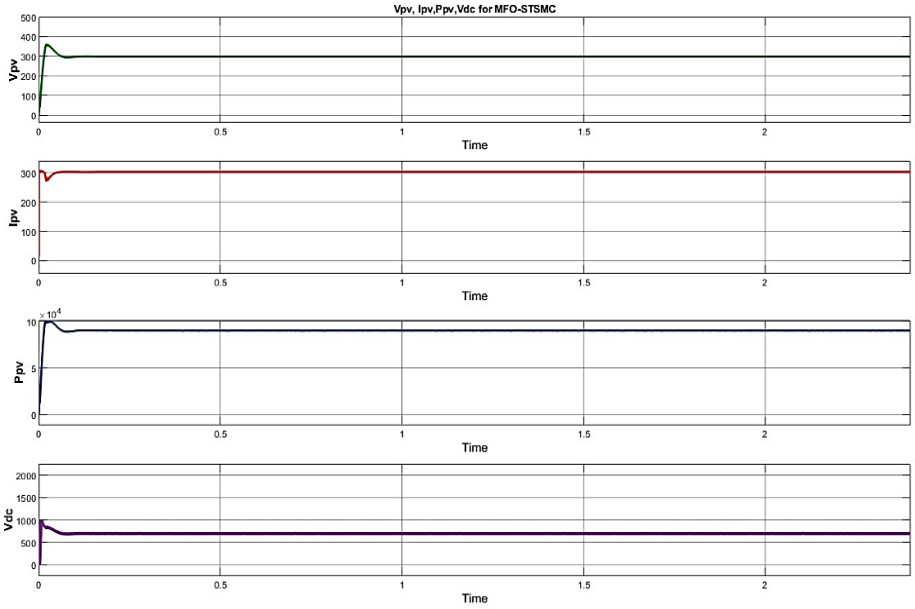

Figure 5. Vpv, Ipv, Ppv, Vdc using MFO-STSMC controller

In contrast, the STSMC excels in reducing distortions by leveraging its robustness against disturbances and parameter variations. Its ability to manage nonlinearities and external disturbances more effectively results in smoother and more stable control, as evidenced by the lower distortion levels in the simulation output. Figure 6 illustrates the THD of the grid current for both the MFO-STSMC and MFO-PI controllers.

(a)

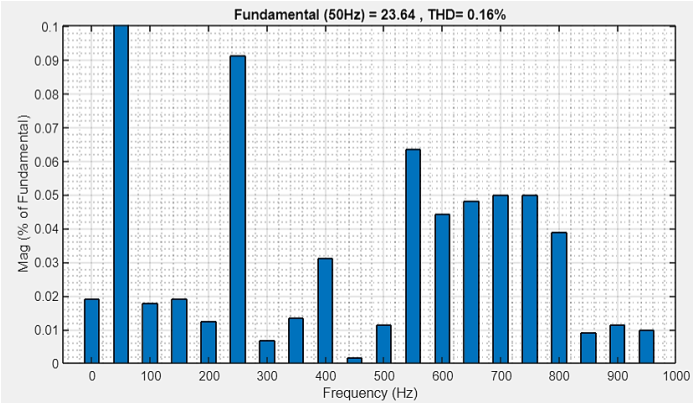

(b)

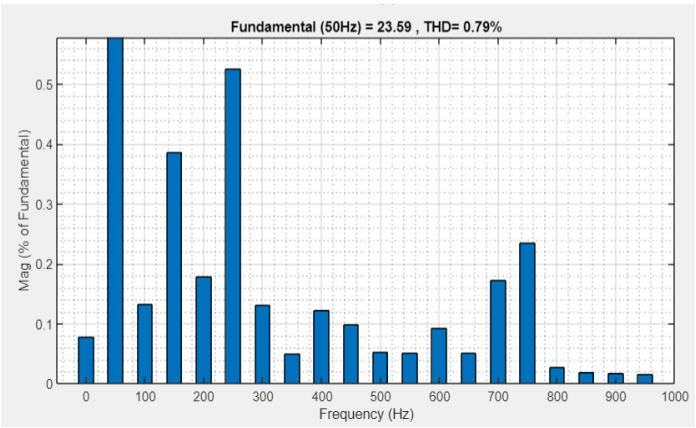

Figure 6. THD of grid current with (a) MFO-STMC and (b) MFO-PI

4. CONCLUSION

This study introduced an advanced control strategy combining the STSMC with MFO for grid-connected solar PV systems with integrated battery energy storage. The proposed MFO-STSMC approach outperforms conventional MFO-PI controllers by ensuring rapid and accurate MPPT under dynamic environmental conditions, while simultaneously improving power quality and battery management. Simulation results confirm superior transient performance, reduced oscillations, and enhanced grid current quality. Most notably, the THD is drastically reduced to 0.16%, compared to 0.79% in conventional MFO-PI systems, demonstrating a 79.7% improvement in harmonic reduction. This significant reduction directly correlates to improved power quality and system stability. Additionally, the proposed method exhibits robust resilience against environmental disturbances and nonlinearities, ensuring stable and efficient operation across varying conditions. These results validate the effectiveness and applicability of the MFO-STSMC controller for modern smart grid and renewable energy systems.

FUNDING INFORMATION

Authors state no funding involved.

AUTHOR CONTRIBUTIONS STATEMENT

This journal uses the Contributor Roles Taxonomy (CRediT) to recognize individual author contributions, reduce authorship disputes, and facilitate collaboration.

Name of Author	C	M	So	Va	Fo	I	R	D	O	E	Vi	Su	P	Fu
Ujwala Gajula	✓	✓	✓	✓	✓	✓		✓	✓	✓			✓	
Gouthami Eragamreddy		✓				✓		✓	✓	✓	✓	✓		
N. Malla Reddy	✓		✓	✓			✓			✓	✓		✓	✓
Remala Geshma Kumari		✓				✓			✓					
Veeranjaneyulu Gopu	✓				✓		✓			✓		✓		✓

C : **C**onceptualization
M : **M**ethodology
So : **So**ftware
Va : **Va**lidation
Fo : **Fo**rmal analysis
I : **I**nvestigation
R : **R**esources
D : **D**ata Curation
O : Writing - **O**riginal Draft
E : Writing - Review & **E**diting
Vi : **Vi**sualization
Su : **Su**pervision
P : **P**roject administration
Fu : **Fu**nding acquisition

CONFLICT OF INTEREST STATEMENT

Authors state no conflict of interest.

DATA AVAILABILITY

Data availability is not applicable to this paper as no new data were created or analyzed in this study.

REFERENCES

[1] I. Sami, D. Khan, and E. M. Ahmed, "Robust generalized super-twisting sliding mode control design for optimal performance in three-phase grid-connected photovoltaic systems," *International Journal of Circuit Theory and Applications*, vol. 53, no. 9, pp. 5548-5561, 2024, doi: 10.1002/cta.4356.

[2] B. Mohapatra *et al*., "Optimizing grid-connected PV systems with novel super-twisting sliding mode controllers for real-time power management," *Dental Science Reports*, 2024, doi: 10.1038/s41598-024-55380-3.

[3] V. K. Dunna *et al*., "Super-twisting MPPT control for grid-connected PV/battery system using higher order sliding mode observer," *Dental Science Reports*, vol. 14, no. 1, 2024, doi: 10.1038/s41598-024-67083-w.

[4] M. Dardouri, K. Jelassi, S. Tnani, and M. Khalfoun, "Super-twisting sliding mode control of three-phase grid-connected converter for PV applications," in *The 14th International Renewable Energy Congress (IREC 2023)*, 2023, doi: 10.1109/irec59750.2023.10389268.

[5] M. Zhou, "Super-twisting sliding-mode based photovoltaic grid-connected inverter control," in *Conference Proceedings of 2021 International Joint Conference on Energy, Electrical and Power Engineering*, 2021, pp. 327–333, doi: 10.1007/978-981-19-1922-0_26.

[6] M. Ali, A. Krama, and S. S. Refaat, "A robust grid-tied PV system based super-twisting integral sliding mode control," in *2021 10th International Conference on Renewable Energy Research and Application (ICRERA)*, 2021, pp. 402-407, doi: 10.1109/ICRERA52334.2021.9598701.

[7] B. Deffaf, F. Hamoudi, N. Debdouche, Y. A. Amor, and S. Medjmadj, "Super-twisting sliding mode control for a multifunctional double stage grid-connected photovoltaic system," *Advances in Electrical and Electronic Engineering*, vol. 20, no. 3, 2022, doi: 10.15598/aeee.v20i3.4454.

[8] B. Mohapatra and S. Pati, "A novel optimally tuned super twisting sliding mode controller for active and reactive power control in grid-interfaced photovoltaic system," *IET Energy Systems Integration*, vol. 5, no. 4, pp. 491–511, 2023, doi: 10.1049/esi2.12117.
[9] K. Zeb *et al*., "Design of super twisting sliding mode controller for a three-phase grid-connected photovoltaic system under normal and abnormal conditions," *Energies*, vol. 13, no. 15, p. 3773, 2020, doi: 10.3390/EN13153773.
[10] Z. Wang and W. Yuan, "Maximum power point tracking controller for photovoltaic system based on chaos quantum particle swarm optimization – moth-flame optimization hybrid model," *Archives of Electrical Engineering*, vol. 73, no. 3, pp. 663–680, 2024, doi: 10.24425/aee.2024.150889.
[11] F. Hamidia, A. Abbadi, S. Redha, A. Morsli, B. Farouk, and S. Fatima, "MOTH-FLAME-MPPT algorithms of PV panels under PSC," in *International Conference on Artificial Intelligence in Renewable Energetic Systems*, 2023, pp. 130-138, doi: 10.1007/978-3-031-60629-8_13.
[12] C. C. W. Chang *et al*., "Moth flame optimization for the maximum power point tracking scheme of photovoltaic system under partial shading conditions," *Energy Reports*, no. 9, pp. 374-379, 2023, doi: 10.1016/j.egyr.2023.09.026.
[13] M. K. Alam and M. H. Sulaiman, "Optimal power flow using moth-flame optimizer implementation," *SSRN Electronic Journal*, 2024, doi: 10.2139/ssrn.4760595.
[14] C. Xu *et al*., "Improved moth-flame algorithm based on cat chaotic and dynamic cosine factor," *Review of Scientific Instruments*, vol. 95, no. 2, 2024, doi: 10.1063/5.0187668.
[15] Y. J. Zhang, P. Wang, H. Yang, Q. Cui, "Optimal dispatching of microgrid based on improved moth-flame optimization algorithm based on sine mapping and gaussian mutation," *Systems Science & Control Engineering*, vol. 10, no. 1, pp. 115-125, 2022, doi: 10.1080/21642583.2022.2042424.
[16] S. A. Hussien, M. A. Deab, and F. Alrowais, "Maximization of the power delivered from permanent magnet synchronous generator wind energy conversion system to the grid based on using moth flame optimization," *Indonesian Journal of Electrical Engineering and Computer Science*, vol. 27, no. 3, p. 1347, 2022, doi: 10.11591/ijeecs.v27.i3.pp1347-1357.
[17] N. Debdouche, L. Zarour, A. Chebabhi, N. Bessous, H. Benbouhenni, and I. Colak, "Genetic algorithm-super-twisting technique for grid-connected PV system associate with filter," *Energy Reports*, no. 10, pp. 4231-4252, 2023, doi: 10.1016/j.egyr.2023.10.074.
[18] A. Sathisha and G. Aithal, "Particle swarm optimization based super twisting sliding mode controller MPPT algorithm design for solar PV system," *Tuijin Jishu/Journal of Propulsion Technology*, vol. 44, no. 4, 2023, doi: 10.52783/tjjpt.v44.i4.1598.
[19] S. Ahmed, "Supertwisting sliding mode algorithm based nonlinear MPPT control for a solar PV system with artificial neural networks based reference generation," *Energies*, vol. 13, no. 14, p. 3695, 2020, doi: 10.3390/EN13143695.
[20] R. Khan, L. Khan, S. Ullah, I. Sami, and J. S. Ro, "Backstepping based super-twisting sliding mode MPPT control with differential flatness oriented observer design for photovoltaic system," *Electronics*, vol. 9, no. 9, p. 1543, 202, doi: 10.3390/ELECTRONICS9091543.
[21] K. Makmur, "A novel MPPT algorithm for photovoltaic systems based on improved sliding mode control," *Electronics*, vol. 11, no. 15, p. 2421, 2022, doi: 10.3390/electronics11152421.
[22] R. Fu, B. Wang, X. Yang, J. Zhou, J. Shi, and H. Cao, "Renewable energy integrated microgrid economical operation modeling based on moth-flame optimization algorithm," in *2024 IEEE Power & Energy Society Innovative Smart Grid Technologies Conference (ISGT)*, 2024, pp. 1-5, doi: 10.1109/isgt59692.2024.10454201.
[23] I. C. Carmona *et al*., "A novel strategy for the MPPT in a photovoltaic system via sliding modes control," *Plos one*, vol. 19, no. 12, 2024, doi: 10.1371/journal.pone.0311831.
[24] W. Kantas, S.Mendaci, H. Gasmi, and E. Terfia, "Modified supertwisting sliding mode MPPT for PV system," *Algerian Journal of Signals and Systems*, vol. 9, no. 2, pp. 62–67, 2024, doi: 10.51485/ajss.v9i2.212.
[25] S. Mirjalili, "Moth-flame optimization algorithm: a novel nature-inspired heuristic paradigm," *Knowledge-based systems*, vol. 89, pp. 228-249, 2015, doi: 10.1016/j.knosys.2015.07.006.

BIOGRAPHIES OF AUTHORS

Ujwala Gajula received her bachelor's degree in electrical and electronics engineering from Jawaharlal Nehru Technological University Hyderabad in 2008 and her master's degree in power electronics and electric drives from JNTUH in 2010. She completed her Ph.D. in 2025 from Annamalai University. She is currently working as an assistant professor at G. Narayanamma Institute of Technology and Science. She is a member of Institute of Electrical and Electronics Engineers, Institution of Engineers (India), and Indian Society for Technical Education. Her research interests include power quality and renewable energy sources. She can be contacted at email: ujwalagajula@gnits.ac.in.

Gouthami Eragamreddy completed Ph.D. with the research titled "An energy management strategy for solar battery-powered electric vehicle" from Visvesvaraya Technological University, Belagavi, through the Research Centre, PES College of Engineering. She completed her B.E. in electrical and electronics engineering from Jerusalem College of Engineering, Anna University, and M.Tech. in embedded systems from JNTUH. She is working as an assistant professor at G. Narayanamma Institute of Technology and Science (For Women), Hyderabad, Telangana, India. Her areas of interest include electric vehicles, renewable energy resources, power electronics, embedded systems, and battery management systems. She can be contacted at email: gouthami.erp@gmail.com or gouthami.erp@gnits.ac.in.

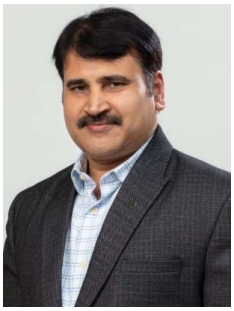

N. Malla Reddy holds the position of professor and dean of admissions and hostel at G. Narayanamma Institute of Technology and Science (For Women), located in Shaikpet, Hyderabad. He accomplished his B.Tech. degree from SV University, Tirupati, in 1998. His educational journey continued with an M.Tech. degree from JNTU-Hyderabad in 2005 and Ph.D., specializing in power system operation and control, from JNTU-Hyderabad in 2015. With more than 21 years of teaching experience, he has garnered extensive expertise. His contributions extend beyond teaching, as he has authored technical papers featured in both national and international conference proceedings/journals. An active member of IEEE and ISTE, he was honored with the Best Teacher Award for the year 2008 at GNITS. His diverse areas of expertise encompass power electronics, power systems, AC and DC drives, power quality, renewable energy sources, and electric vehicles. He can be contacted at email: mallareddy@gnits.ac.in.

Remala Geshma Kumari was born in Andhra Pradesh, India, in 1987. She received a bachelor's degree in electrical and electronics engineering and an M.Tech. degree in power electronics and industrial drives from Jawaharlal Nehru Technological University Hyderabad (JNTU-Hyderabad), Hyderabad, India, in 2009 and 2013, respectively. Awarded a post doctorate at Annamalai University, Chidambaram, India, in 2025. She is currently an assistant professor with the Vallurupalli Nageswara Rao Vignana Jyothi Institute of Engineering and Technology, an autonomous engineering institute, in Hyderabad. She is working in the research areas of resonant converters, DC-DC converters, fast charging technologies for electric vehicles (EVs), and renewable energy systems. She can be contacted at email: geshmakumari_r@vnrvjiet.in.

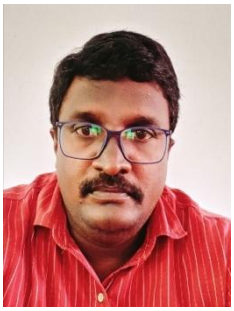

Veeranjaneyulu Gopu is an associate professor in the Electrical and Electronics Engineering Department at the RVR&JC College of Engineering, Guntur, India. He received his Ph.D. degree from Visvesvaraya Technological University (VTU) in 2025. He received his B.Tech. and M.Tech. degrees in electrical and electronics engineering from Jawaharlal Nehru Technological University, Hyderabad, and Acharya Nagarjuna University, Guntur, in 2007 and 2009, respectively. He has been an assistant professor in RVR&JC College of Engineering, Guntur, India, since 2013 and has been working as an associate professor from 2025 onwards. His research interests include the field of power systems, power electronics, motor drives, renewable energy, and microgrid. He can be contacted at email: gvanjaneyulu@rvrjc.ac.in.